



proposed built form height pole locations. RL15.350

- note:**
1. Revised built form southern boundary setback at 2700 [previous south setback was 3400]
 2. Driveway stormwater requires pump out station for building lowered 800mm

VIEW ANALYSIS
Council Report Figure 15
View from 5 Loch Maree: Northern outlook from first floor level bedroom (1) from a standing position

CLIENT
Barni & Patrizia Askaro

PROJECT NO.
19xsy011

ADDRESS
4 Loch Maree
Vaucluse
NSW 2030

DRAWN BY
nk

CHECKED
gs

Any variation of these drawings requires written permission from X.PACE
Registered Architect: Goran Stojanovic _registration No 6949

X.PACE

ABN 88 079 781 570

Unit 201 . 50 Marshall Street, Surry Hills NSW 2010

T 61.2.9358.1333 F 61.2.9358.1344 e-mail mail@xpace.com.au

© Copyright - All rights reserved. No part of this design to be altered or reproduced without written permission

AMENDMENTS

REVISION	DATE	DESCRIPTION
A	29.7.21	For information
B	19.8.21	For information
C	24.8.21	Revised Design

ISSUE

No.	DATE	AMEND'T REV	ISSUED TO / PURPOSE
1	29.7.21	NK	For information
2	19.8.21	NK	For information
3	24.8.21	-	Issue To Land & Environment Court

TITLE 3D View_Figure 15
Revised Built Form
Lowered 800mm

SCALE N/A @ A3

TYPE	NUMBER	AMEND'T
	SK 7_11B	C
PURPOSE	Information Only	

Loch Maree



- note:**
1. Revised built form southern boundary setback at 2700 [previous south setback was 3400]
 2. Driveway stormwater requires pump out station for building lowered 800mm

VIEW ANALYSIS
Council Report Figure 16
View from 5 Loch Maree: Northern outlook from first floor level bedroom (2) from a standing position

proposed built form height pole locations. RL15.350

CLIENT
Barni & Patrizia Askaro

PROJECT NO.
19xsy011

ADDRESS
4 Loch Maree
Vaucluse
NSW 2030

DRAWN BY
nk

CHECKED
gs

Any variation of these drawings requires written permission from X.PACE

Registered Architect: Goran Stojanovic_registration No 6949

X.PACE

ABN 88 079 781 570

Unit 201 . 50 Marshall Street, Surry Hills NSW 2010

T 61.2.9358.1333 F 61.2.9358.1344 e-mail mail@xpace.com.au

AMENDMENTS

REVISION	DATE	DESCRIPTION
A	29.7.21	For information
B	19.8.21	For information
C	24.8.21	Revised Design

ISSUE

No.	DATE	AMEND'T REV	ISSUED TO / PURPOSE
1	29.7.21	NK	For information
2	19.8.21	NK	For information
3	24.8.21	-	Issue To Land & Environment Court

TITLE 3D View_Figure 16
Revised Built Form
Lowered 800mm

SCALE N/A @ A3

TYPE	NUMBER	AMEND'T
	SK 7_12B	C
PURPOSE	Information Only	

Loch Maree

© Copyright - All rights reserved. No part of this design to be altered or reproduced without written permission

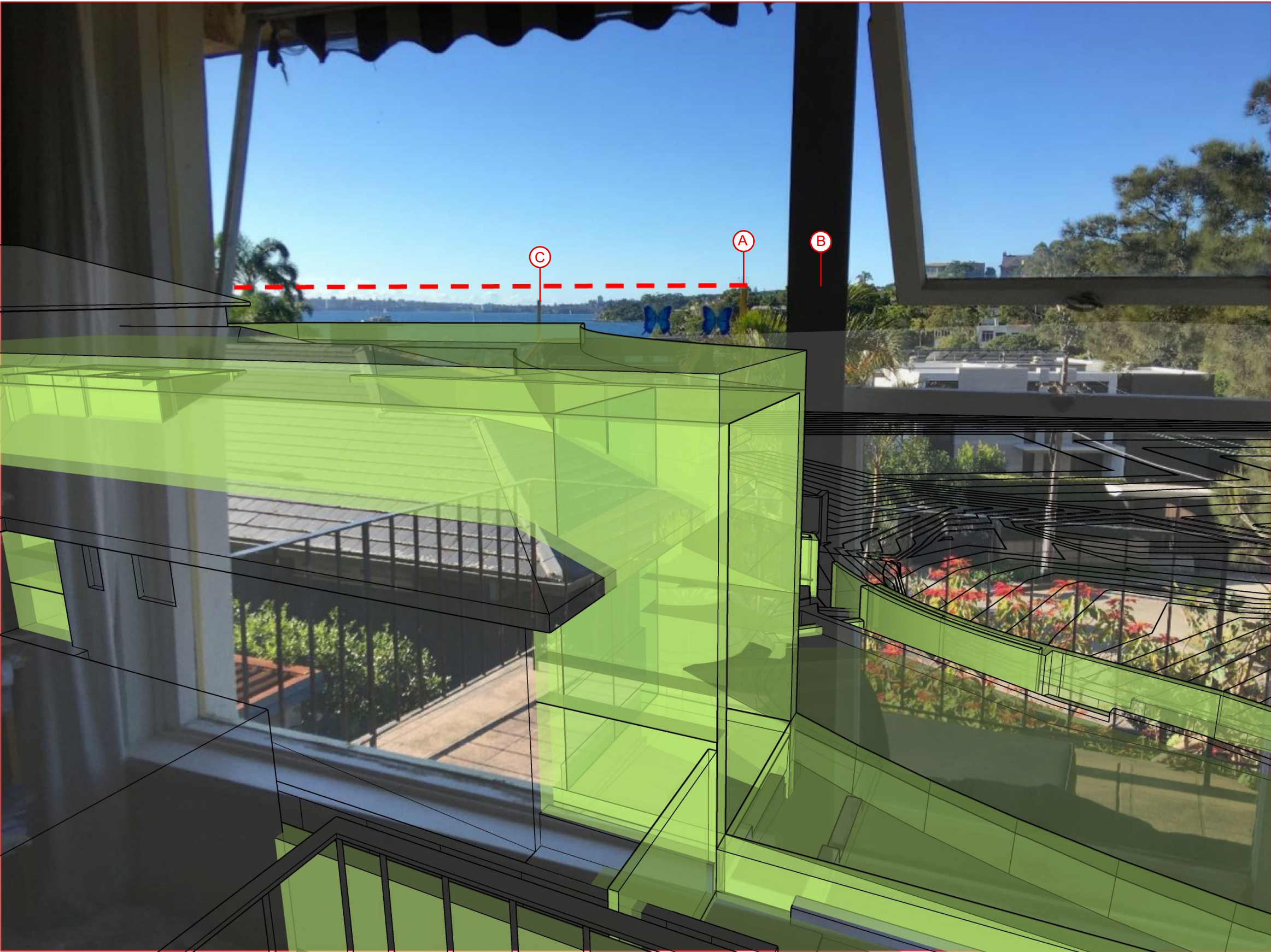

- note:**
1. Revised built form southern boundary setback at 2700 [previous south setback was 3400]
 2. Driveway stormwater requires pump out station for building lowered 800mm

VIEW ANALYSIS
Council Report Figure 17
View from 5 Loch Maree: Northern outlook from first floor level study from a standing position

proposed built form height pole locations. RL15.350

CLIENT
Barni & Patrizia Askaro

PROJECT NO.
19xsy011

ADDRESS
**4 Loch Maree
Vaucluse
NSW 2030**

DRAWN BY
nk

CHECKED
gs

Any variation of these drawings requires written permission from X.PACE
Registered Architect: Goran Stojanovic _registration No 6949

X.PACE

ABN 88 079 781 570

Unit 201 . 50 Marshall Street, Surry Hills NSW 2010

T 61.2.9358.1333 F 61.2.9358.1344 e-mail mail@xpace.com.au

AMENDMENTS

REVISION	DATE	DESCRIPTION
A	29.7.21	For information
B	19.8.21	For information
C	24.8.21	Revised Design

ISSUE

No.	DATE	AMEND'T REV	ISSUED TO / PURPOSE
1	29.7.21	NK	For information
2	19.8.21	NK	For information
3	24.8.21	-	Issue To Land & Environment Court

TITLE 3D View_Figure 17
Revised Built Form
Lowered 800mm

SCALE N/A @ A3

TYPE	NUMBER	AMEND'T
	SK 7_13B	C
PURPOSE	Information Only	

Loch Maree

© Copyright - All rights reserved. No part of this design to be altered or reproduced without written permission

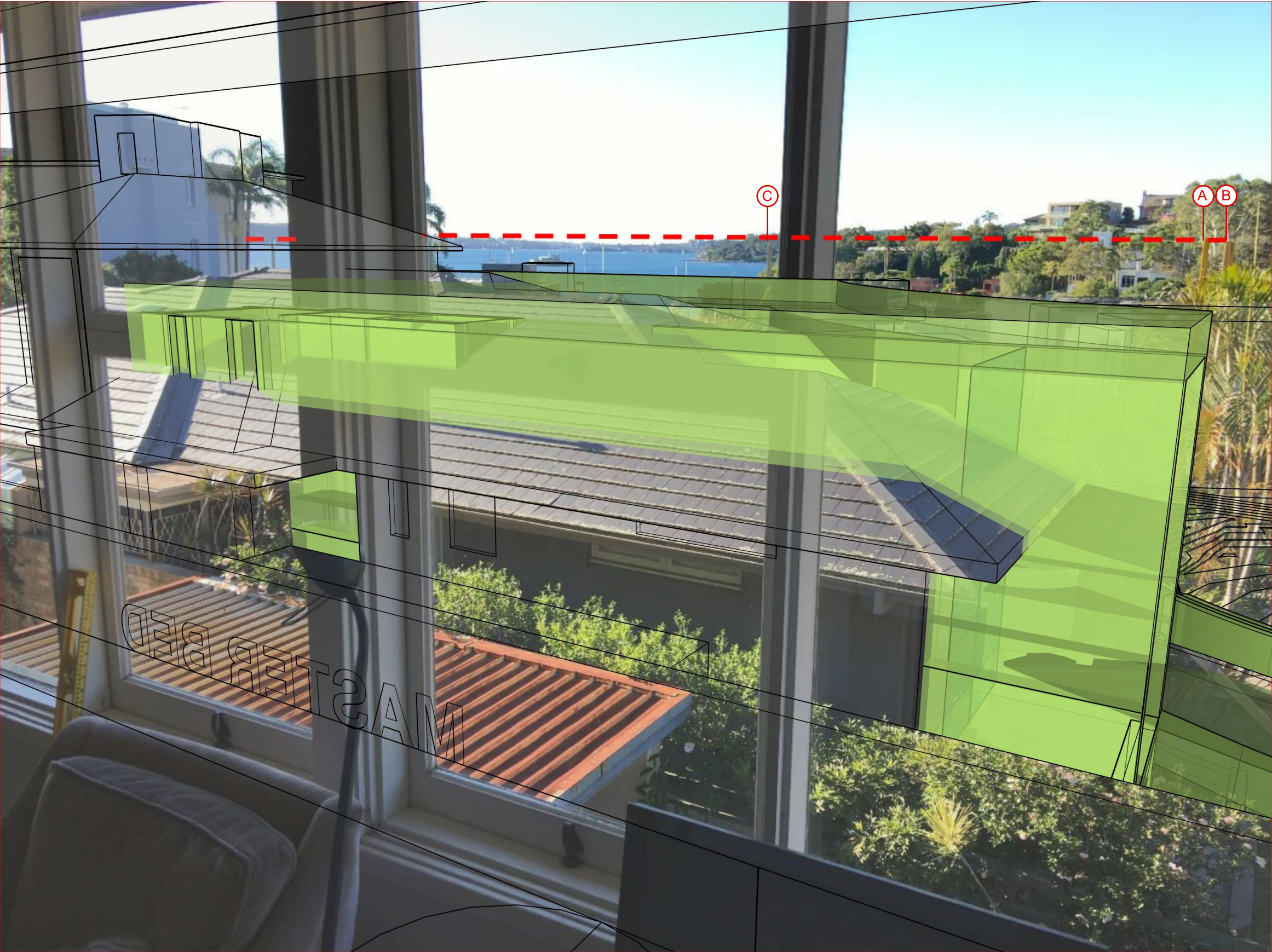

note:

1. Revised built form southern boundary setback at 2700 [previous south setback was 3400]
2. Driveway stormwater requires pump out station for building lowered 800mm

VIEW ANALYSIS

Council Report Figure 18
View from 5 Loch Maree: Northern outlook from first floor level master bedroom (3) from a standing position

proposed built form height pole locations. RL15.350

TO ENSURE PRINT IS TO SCALE CHECK THIS DIMENSION ▶ 50mm 40 30 20 10 0

CLIENT
Barri & Patrizia Askaro

PROJECT NO.
19xsy011

DRAWN BY
nk

ADDRESS
**4 Loch Maree
Vaucluse
NSW 2030**

CHECKED
gs

Any variation of these drawings requires written permission from X.PACE
Registered Architect: Goran Stojanovic _registration No 6949

X.PACE

ABN 88 079 781 570

Unit 201 . 50 Marshall Street, Surry Hills NSW 2010

T 61.2.9358.1333 F 61.2.9358.1344 e-mail mail@xpace.com.au

© Copyright - All rights reserved. No part of this design to be altered or reproduced without written permission

AMENDMENTS

REVISION	DATE	DESCRIPTION
A	29.7.21	For information
B	19.8.21	For information
C	24.8.21	Revised Design

ISSUE

No.	DATE	AMEND'T REV	ISSUED TO / PURPOSE
1	29.7.21	NK	For information
2	19.8.21	NK	For information
3	24.8.21	-	Issue To Land & Environment Court

TITLE **3D View_Figure 18
Revised Built Form
Lowered 800mm**

SCALE **N/A @ A3**

TYPE	NUMBER	AMEND'T
	SK 7_14B	C
PURPOSE	Information Only	

Loch Maree

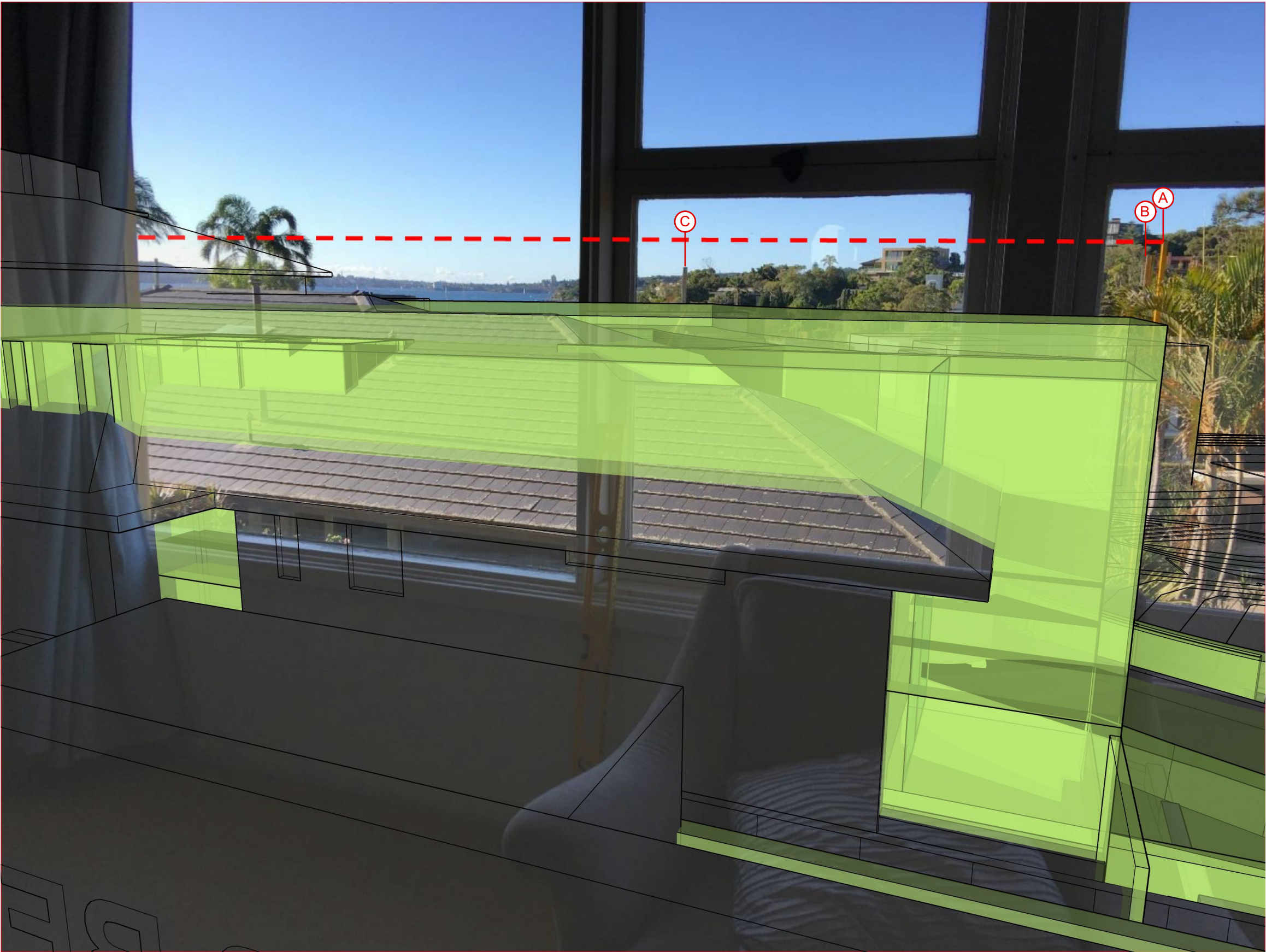

proposed built form

height pole locations. RL15.350

note:

1. Revised built form southern boundary setback at 2700
[previous south setback was 3400]
2. Driveway stormwater requires pump out station for building lowered 800mm

VIEW ANALYSIS

Council Report Figure 19
View from 5 Loch Maree: Northern outlook
from first floor level master bedroom (3) from
a standing position

TO ENSURE PRINT IS TO SCALE CHECK THIS DIMENSION ► 50mm 40 30 20 10 0

CLIENT
Barni & Patrizia Askaro

PROJECT NO.
19xsy011

ADDRESS
4 Loch Maree
Vaucluse
NSW 2030

DRAWN BY
nk

CHECKED
gs

Any variation of these drawings requires written permission from X.PACE
Registered Architect: Goran Stojanovic _registration No 6949

X.PACE

ABN 88 079 781 570

Unit 201 . 50 Marshall Street, Surry Hills NSW 2010

T 61.2.9358.1333 F 61.2.9358.1344 e-mail mail@xpace.com.au

© Copyright - All rights reserved. No part of this design to be altered or reproduced without written permission

AMENDMENTS

REVISION	DATE	DESCRIPTION
A	29.7.21	For information
B	19.8.21	For information
C	24.8.21	Revised Design

ISSUE

No.	DATE	AMEND'T REV	ISSUED TO / PURPOSE
1	29.7.21	NK	For information
2	19.8.21	NK	For information
3	24.8.21	-	Issue To Land & Environment Court

TITLE 3D View_Figure 19
Revised Built Form
Lowered 800mm

SCALE N/A @ A3

TYPE	NUMBER	AMEND'T
	SK 7_15B	C
PURPOSE	Information Only	

Loch Maree



- note:**
1. Revised built form southern boundary setback at 2700 [previous south setback was 3400]
 2. Driveway stormwater requires pump out station for building lowered 800mm

VIEW ANALYSIS
Council Report Figure 20
View from 5 Loch Maree: Northern outlook from first floor level balcony (eastern extent) from a standing position

 proposed built form  height pole locations. RL15.350

TO ENSURE PRINT IS TO SCALE CHECK THIS DIMENSION ► 50mm 40 30 20 10 0

CLIENT
Barni & Patrizia Askaro

PROJECT NO.
19xsy011

ADDRESS
**4 Loch Maree
Vaucluse
NSW 2030**

DRAWN BY
nk

CHECKED
gs

Any variation of these drawings requires written permission from X.PACE
Registered Architect: Goran Stojanovic _registration No 6949

X.PACE

ABN 88 079 781 570

Unit 201 . 50 Marshall Street, Surry Hills NSW 2010

T 61.2.9358.1333 F 61.2.9358.1344 e-mail mail@xpace.com.au

AMENDMENTS

REVISION	DATE	DESCRIPTION
A	29.7.21	For information
B	19.8.21	For information
C	24.8.21	Revised Design

ISSUE

No.	DATE	AMEND'T REV	ISSUED TO / PURPOSE
1	29.7.21	NK	For information
2	19.8.21	NK	For information
3	24.8.21	-	Issue To Land & Environment Court

TITLE **3D View_Figure 20
Revised Built Form
Lowered 800mm**

SCALE **N/A @ A3**

TYPE	NUMBER	AMENDT
	SK 7_16B	C
PURPOSE	Information Only	

Loch Maree

© Copyright - All rights reserved. No part of this design to be altered or reproduced without written permission

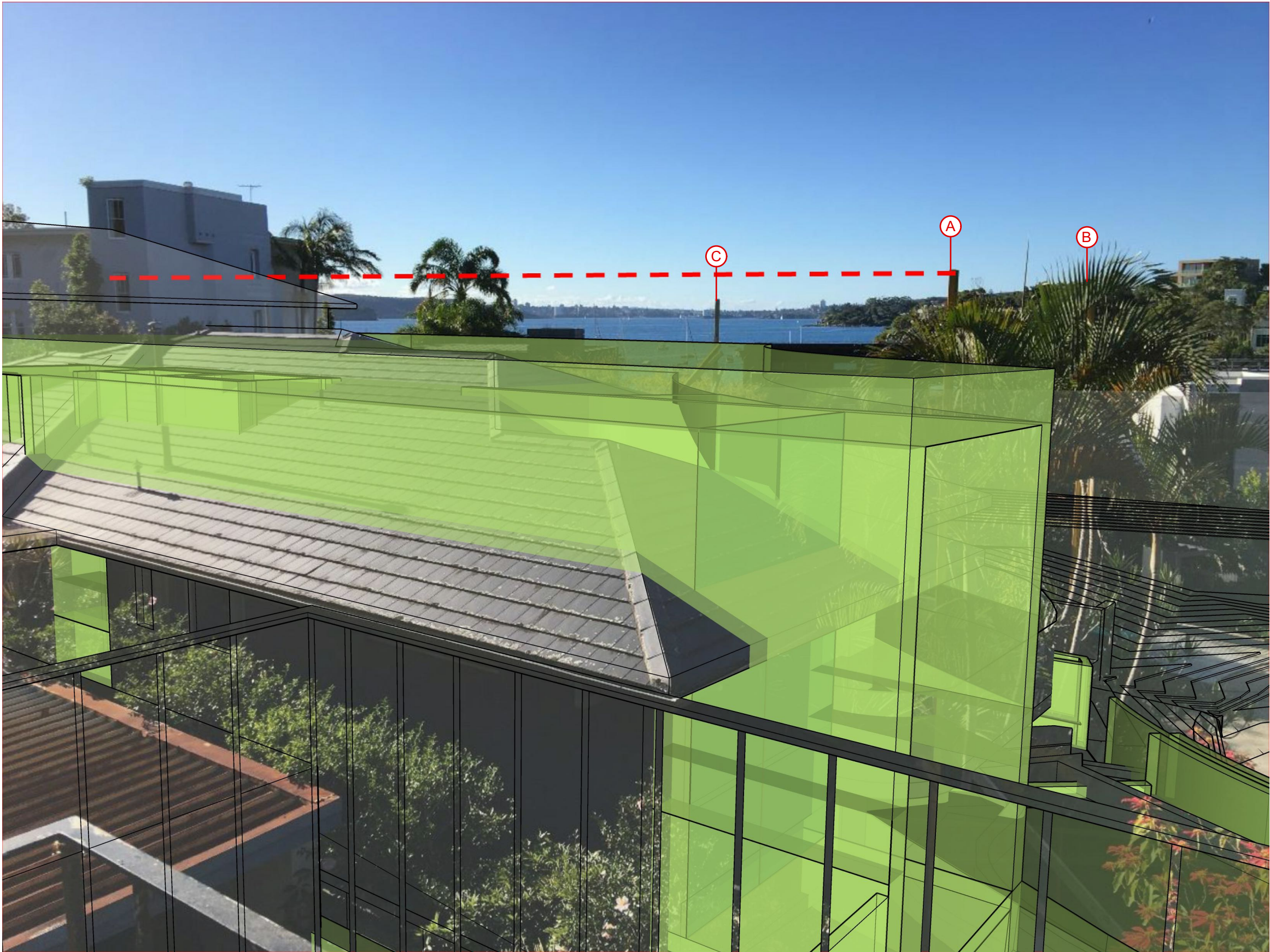

proposed built form

height pole locations. RL15.350

- note:**
1. Revised built form southern boundary setback at 2700
[previous south setback was 3400]
 2. Driveway stormwater requires pump out station for building lowered 800mm

VIEW ANALYSIS
Council Report Figure 22
View from 5 Loch Maree: Northern outlook from first floor level balcony (western exent) from a standing position

CLIENT
Barni & Patrizia Askaro

PROJECT NO.
19xsy011

DRAWN BY
nk

ADDRESS
**4 Loch Maree
Vaucluse
NSW 2030**

CHECKED
gs

Any variation of these drawings requires written permission from X.PACE
Registered Architect: Goran Stojanovic _registration No 6949

X.PACE

ABN 88 079 781 570

Unit 201 . 50 Marshall Street, Surry Hills NSW 2010

T 61.2.9358.1333 F 61.2.9358.1344 e-mail mail@xpace.com.au

AMENDMENTS

REVISION	DATE	DESCRIPTION
A	29.7.21	For information
B	19.8.21	For information
C	24.8.21	Revised Design

ISSUE

No.	DATE	AMEND'T REV	ISSUED TO / PURPOSE
1	29.7.21	NK	For information
2	19.8.21	NK	For information
3	24.8.21	-	Issue To Land & Environment Court

TITLE **3D View_Figure 22
Revised Built Form
Lowered 800mm**

SCALE **N/A @ A3**

TYPE	NUMBER	AMEND'T
	SK 7_17B	C
PURPOSE	Information Only	

Loch Maree

© Copyright - All rights reserved. No part of this design to be altered or reproduced without written permission